Etude Book: *110 Studies for Bass* by Wilhelm Sturm
Etude: No. 2, *Allegro*
Quarter Note = 90 - 110 BPM
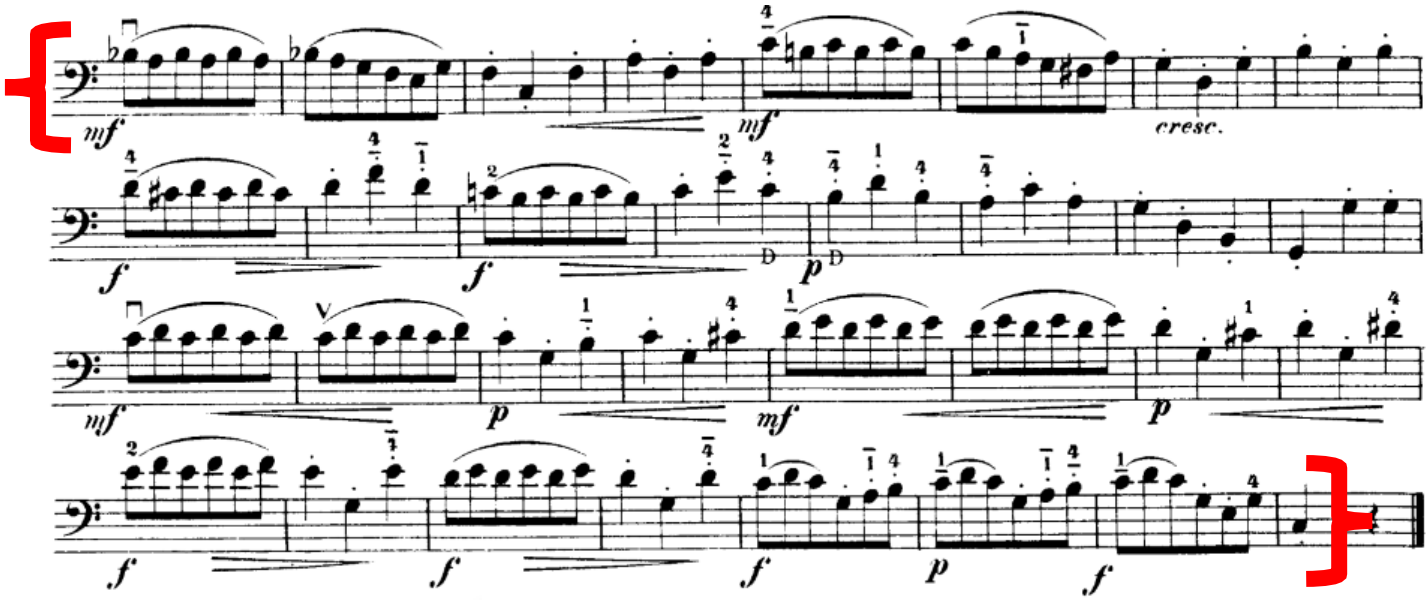
Performance Notes: The fingerings marked are suggestions.