2027 Audition Repertoire – High School Bassoon
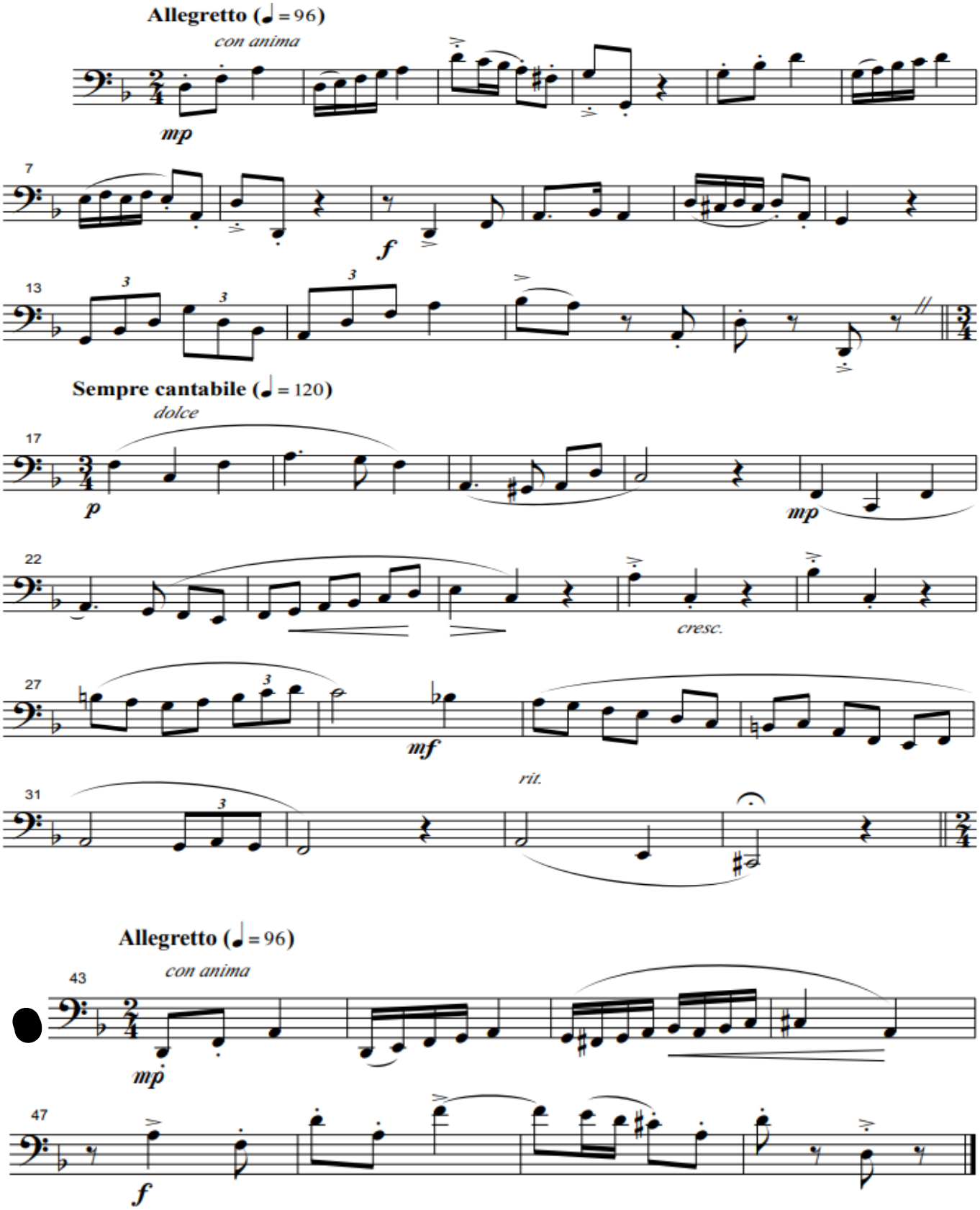
Chromatic Scale: Slur ascending, tongued descending. Play in a tempo and pattern that best fits your skill level **<u>Bb below staff to high Bb one octave above staff</u>**